The Thrill Is Gone

Words & Music by BB King

Standard tuning

♩ = 88

E-Gt

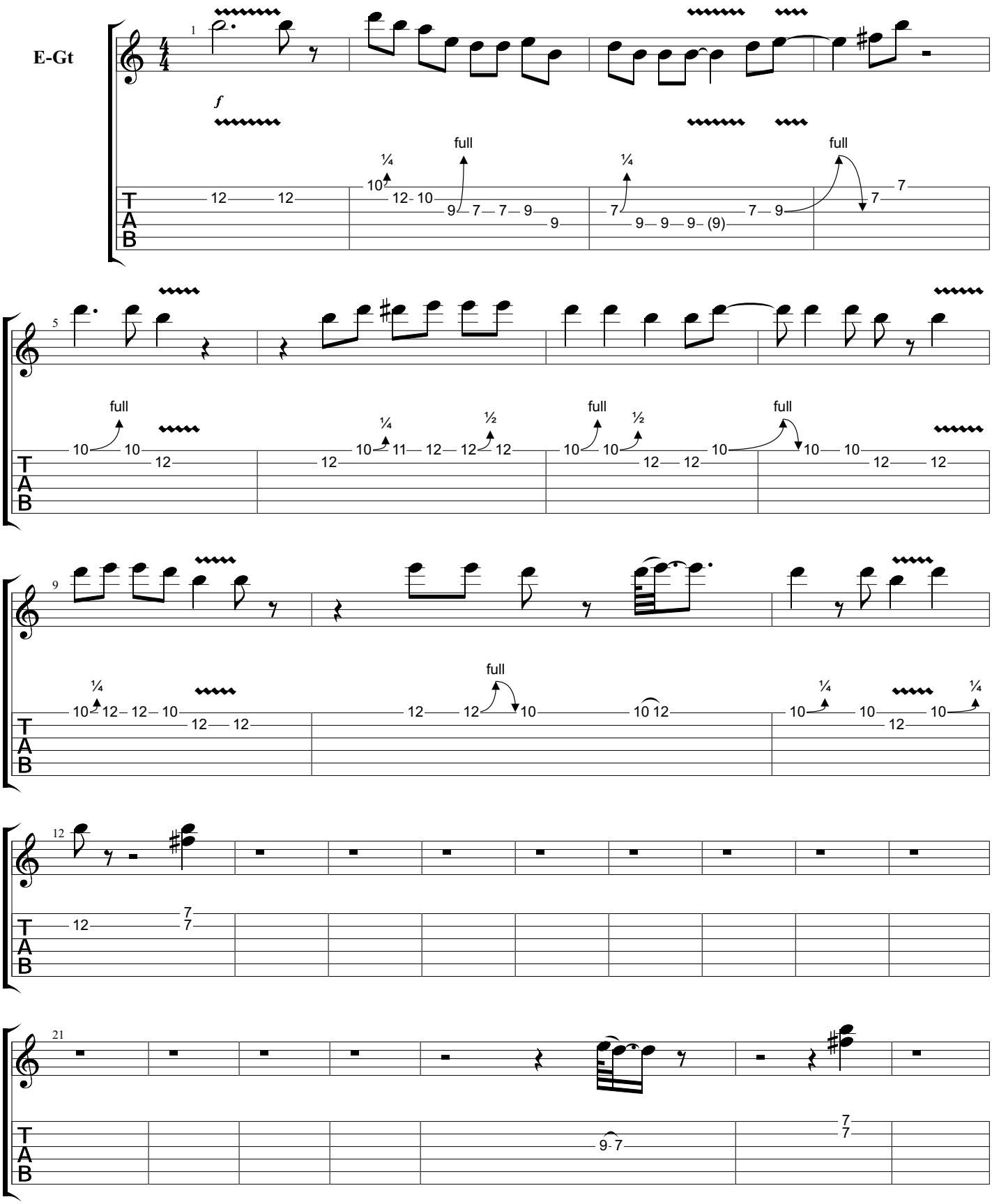

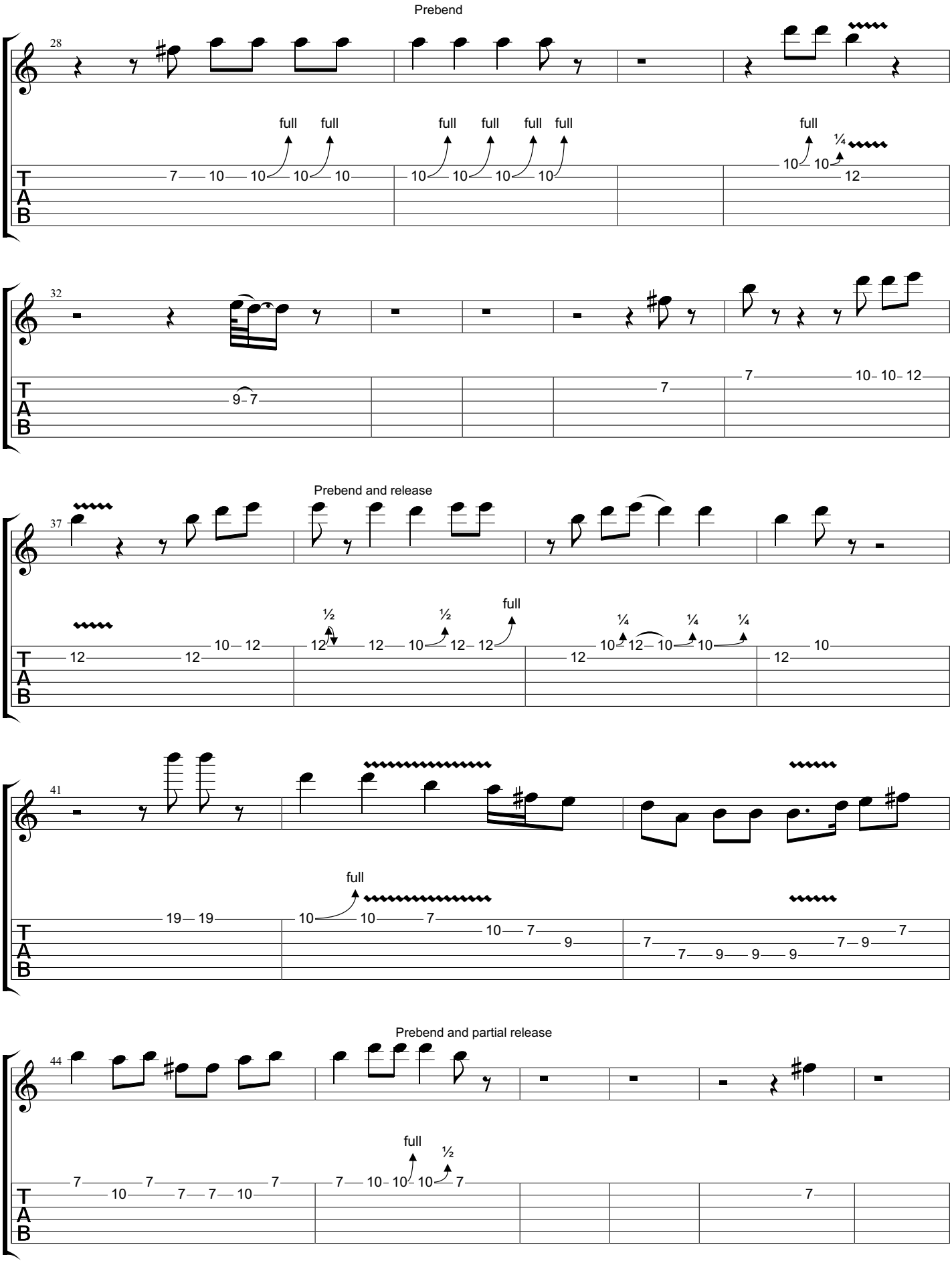
Prebend
28
full full full full full full full ¼
7 10 10 10 10 10 10 10 10 10 10 12
32
9 7 7 7 10 10 12
Prebend and release
37
½ ½ full ¼ ¼ ¼
12 12 10 12 12 12 12 10 12 12 12 10 12 10 10 12 10
41
full
19 19 10 10 7 10 7 9 7 7 9 9 9 7 7
Prebend and partial release
44
full ½
7 10 7 7 10 7 7 10 10 10 7 7
T
A
B

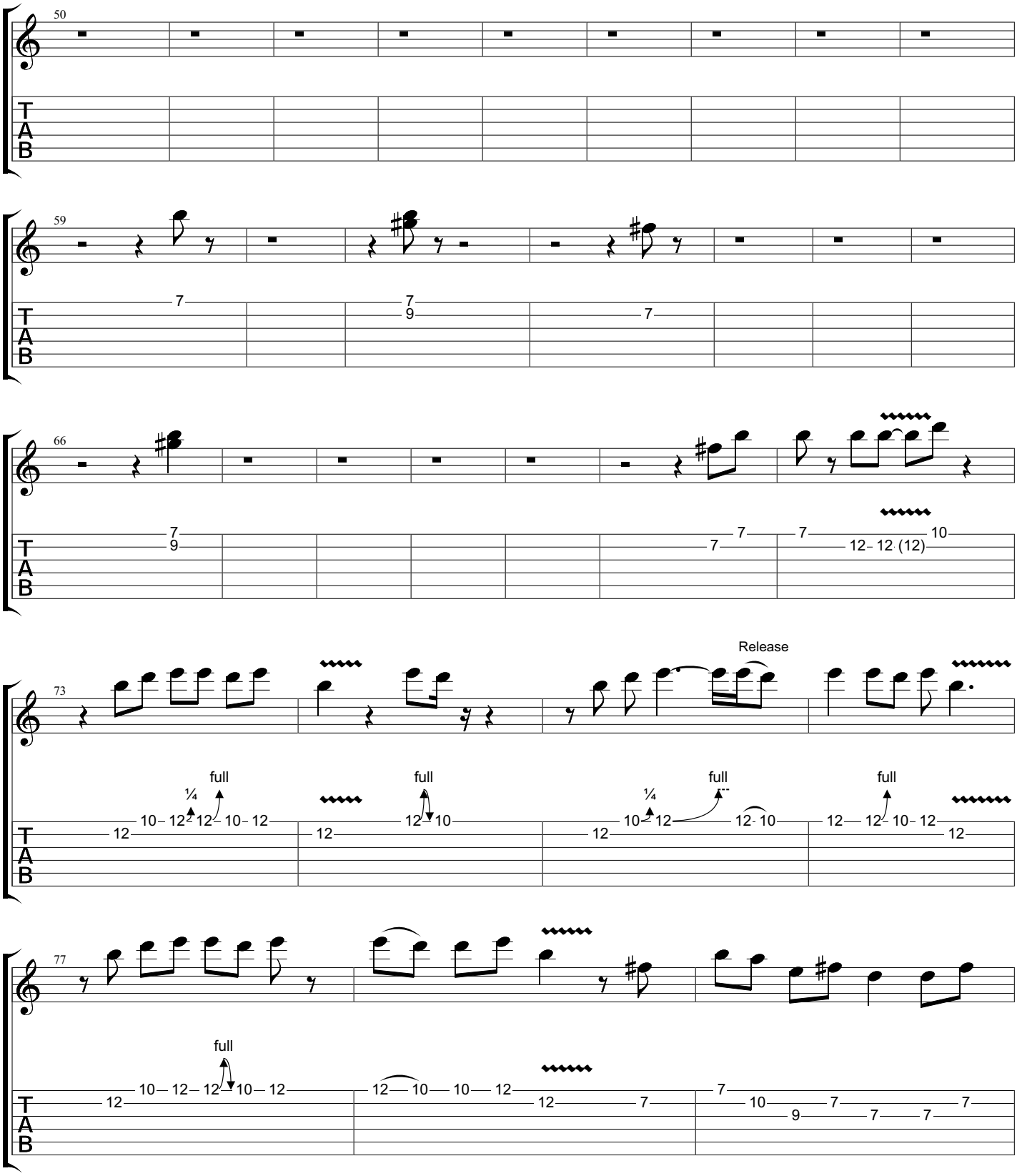
50
59
66
73
77
Release
full
¼
T
A
B

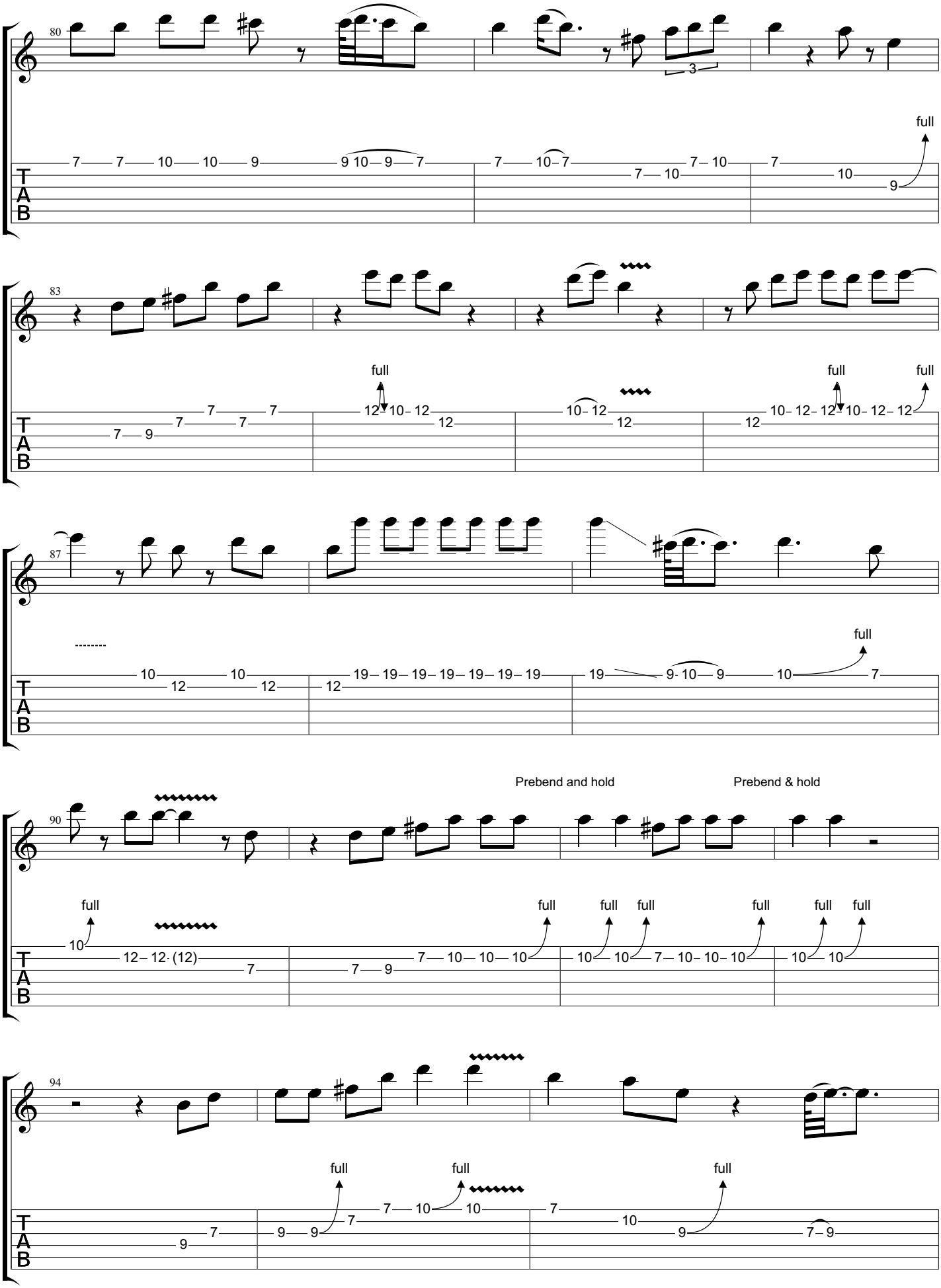
80
full
83
full
full
full
87
full
90
Prebend and hold
Prebend & hold
full
full
full
full
full
full
94
full
full
full

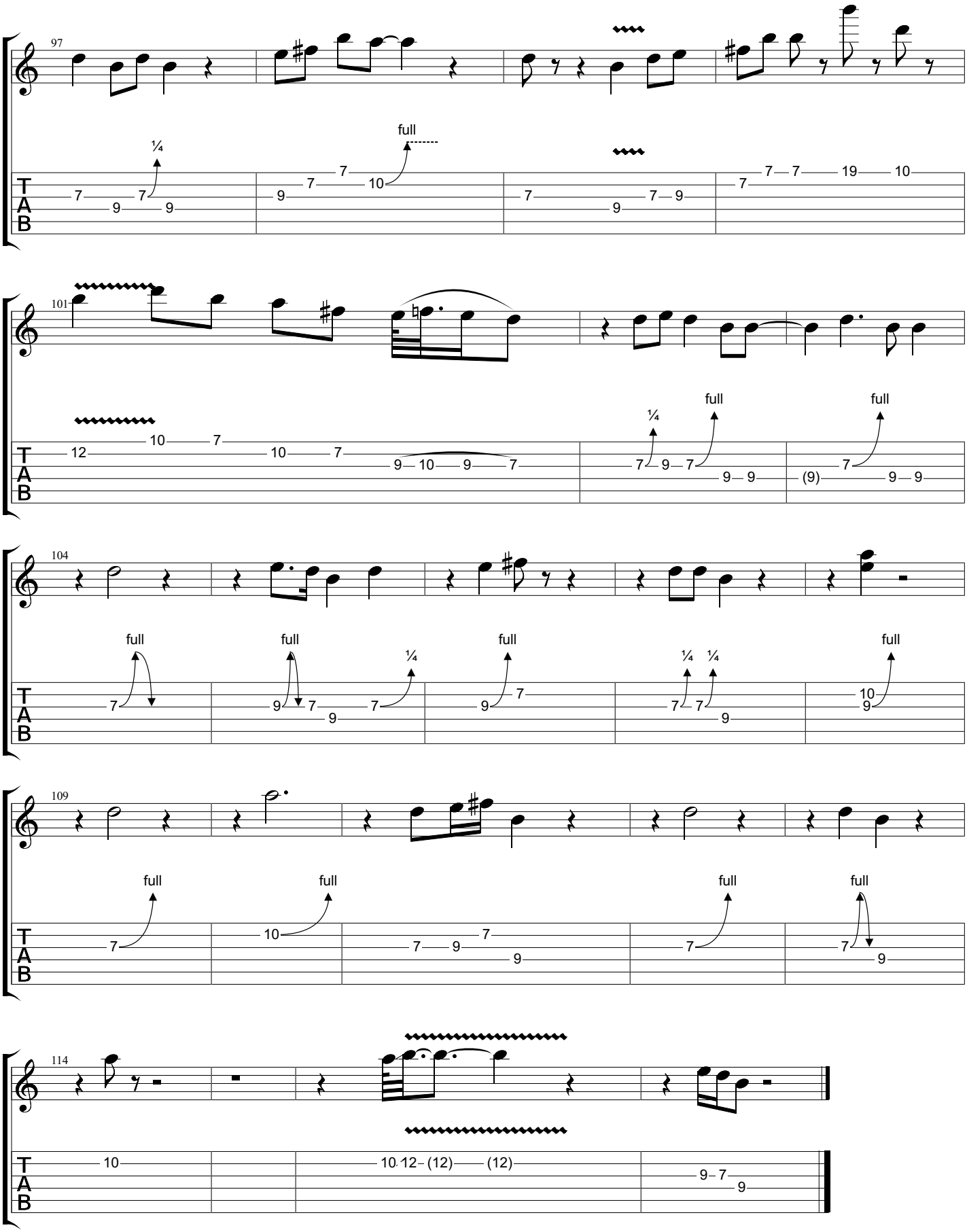
97
¼
full
101
full
full
104
full
full
¼
full
¼
¼
full
109
full
full
full
full
114